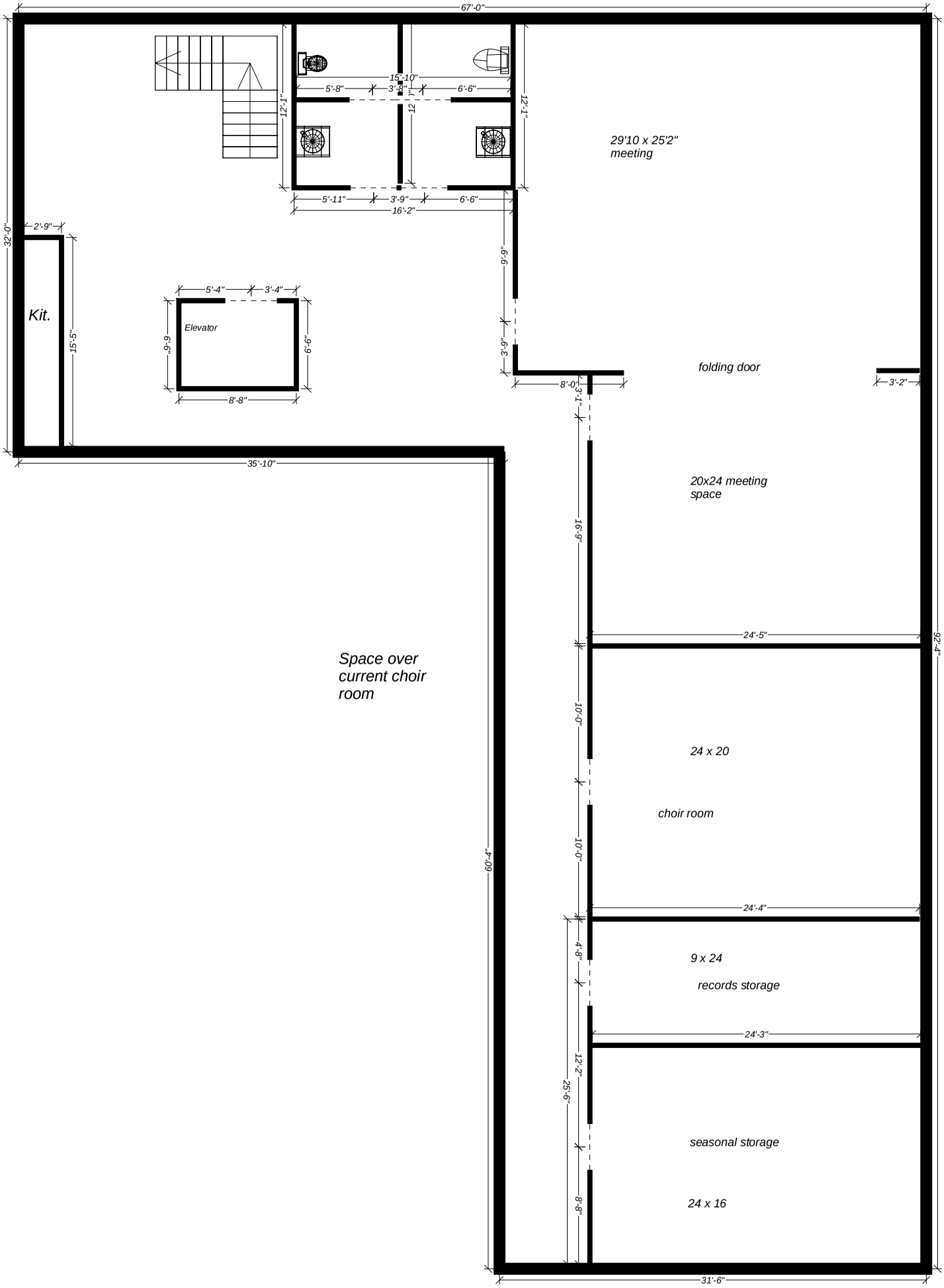
67'-0"
15'-10"
5'-8"
3'-8"
6'-6"
12'-1"
12'-1"
12'-1"
29'10 x 25'2"
meeting
5'-11"
3'-9"
6'-6"
16'-2"
32'-0"
2'-9"
Kit.
15'-5"
5'-4"
3'-4"
Elevator
9'-9"
6'-6"
8'-8"
9'-9"
3'-9"
folding door
8'-0"
3'-1"
3'-2"
35'-10"
20x24 meeting
space
16'-9"
24'-5"
92'-4"
Space over
current choir
room
10'-0"
24 x 20
choir room
10'-0"
60'-4"
24'-4"
4'-8"
9 x 24
records storage
24'-3"
12'-2"
25'-6"
seasonal storage
8'-8"
24 x 16
31'-6"

3rd Level